Copyright © 1969, by Paramount Pictures Corporation. All rights reserved throughout the world. Published by arrangement with Western Publishing Company, Inc. Racine, Wisconsin, U.S.A.
STAR TREK
PURSUING THEIR POLICY OF PEACEFUL CONTACT WITH ALIEN BEINGS, THE CREW OF EARTH STARSHIP ENTERPRISE FIND A WELCOME ON THE PLANET STAI...
YOU AND YOURS MEAN BRING US A SHIP OF MORE CAPTAIN KIRK. WE ARE A PEACEFUL PEOPLE – IN PERPETUATE NEED OF HELP!
IT'S STUPENDOUS, DA NEK. I'D LIKE TO CONVEY MY THANKS FOR THE GREETING...
WHAT'S WRONG?
UNFORTUNATELY, STAI IS A MEMBER STATE OF THE GALACTIC UNION. NOW THEY'VE TOUCHED WHALIAKE, WE WANT TO LEAVE THE ORGANISATION... BUT WE CANNOT.
AT THAT MOMENT, THEY ARRIVE AT THE RECEPTION... IN HONOUR OF THE EARTHMEN'S VISIT!
I WILL TELL YOU MORE AFTER THE FESTIVITIES!
I'LL BE GLAD TO LISTEN, DA NEK!
YOU'RE MISTAKEN, RUF – WE ARE WELCOME ON STAI. THE PEOPLE WANT US...
FOOL! STAI BELONGS TO US. WE MAKE THE DECISIONS, NOT THE PEOPLE!
KIRK IS UNABLE TO CONTROL HIS DESIRE TO SEE THE FRIENDLY PEOPLE FREE OF THEIR OVERBEARING CONTROLLERS...
WE ELIMINATED YOUR KIND ON EARTH DECADES AGO. WE DON'T SEEK TROUBLE BUT... WE HELP OUR FRIENDS IN NEED!
YOU'LL REGRET THIS, DA NEK! REMEMBER... YOUR SON IS IN OUR HANDS.
LATER, AS THE FEAST BEGINS...
I EXPECTED THIS! THAT'S RUF OF THE GALACTIC UNION PATROL.
HE DOESN'T LOOK TOO PLEASED TO SEE US!
RUF SPEAKS AND SILENCE DESCENDS ON THE GREAT HALL...
IN THE NAME OF THE GALACTIC UNION, I CALL AN END TO THIS FARCE! EARTHMEN ARE NOT WANTED HERE...
HIS VOICE SUDDENLY GROWN OLD AND FEEBLE, DA NEK RISES...
THE FEAST IS ENDED, EARTHMEN! YOU MUST DEPART NOW!
THIS IS INCREDIBLE!
RUF WATCHES AS KIRK PREPARES TO LEAVE...
I'M SORRY! YOU SEE, OUR CHILDREN ARE SCHOOLED ON VREX – A NEIGHBOURING PLANET AND, VREX IS A UNION STRONGHOLD!
BUT IT'S BLACKMAIL! I'M GOING TO VREX TO BRING BACK ALL YOUR CHILDREN!
NO, CAPTAIN... IT IS DANGEROUS FOR YOU AND OUR CHILDREN!
DON'T WORRY, DA NEK... WE'RE ONLY GOING TO COLLECT THE KIDS – LIKE A SCHOOL BUS, EH?
SILENCING ALL PROTESTS, KIRK RETURNS TO THE ENTERPRISE TO PLAN THE CAMPAIGN...
...AND THAT'S THE STORY, MR. SPOCK!
A GREAT PITY, CAPTAIN! EITHER WE ANTAGONISE THE GALACTIC UNION OR YOU APPEAR TO BREAK PROMISES. THE JUST CAN'T WIN!
SUDDENLY...
LOOK, CAPTAIN! THEY'RE BUZZING US!
THAT SETTLES IT, SPOCK! SET COURSE FOR VREX, MISTER SULU...
NEXT MINUTE, THE VAST SHIP BLASTS OFF...
CAPTAIN'S LOG: STAR DATE 25·11·23... APPROACHING VREX. HAVE ALERTED LANDING PARTY TO RESCUE SCHOOL-BOYS BELONGING TO STAI...
THIS IS THE CAPTAIN. LANDING PARTY REPORT TO EXIT TUBES IMMEDIATELY! OPERATION SCHOOL-LEAVING BREAKS IN FIVE MINUTES!
THAT'S US, MISTER. LET'S GO...
SOON...
WE'VE GOT COMPANY, CAPTAIN. VREX MILITARY SHIPS COMING TO INTERCEPT...
NEVER MIND THEM... MAKE YOUR LANDING AND LOCATE THE SCHOOL!
MINUTES LATER...
WE'VE LANDED, CAPTAIN... BUT WE'LL NEVER GET OUT WITHOUT A FIGHT! HEY, THEY'RE ARMED WITH GUNS!

Copyright © 1969, by Paramount Pictures Corporation. All rights reserved throughout the world. Published by arrangement with Western Publishing Company, Inc., Racine, Wisconsin, U.S.A.
N.C.C.-1
STAR TREK

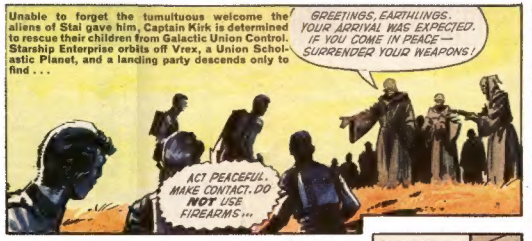
Unable to forget the tumultuous welcome the aliens of Stai gave him, Captain Kirk is determined to rescue their children from Galactic Union Control. Starship Enterprise orbits off Vrex, a Union Scholastic Planet, and a landing party descends only to find . . .
GREETINGS, EARTHLINGS. YOUR ARRIVAL WAS EXPECTED. IF YOU COME IN PEACE — SURRENDER YOUR WEAPONS!
ACT PEACEFUL. MAKE CONTACT. DO NOT USE FIREARMS...

I DON'T LIKE THIS...
YOU HEARD CAPTAIN KIRK... WE'D BETTER GIVE 'EM OUR GUNS!

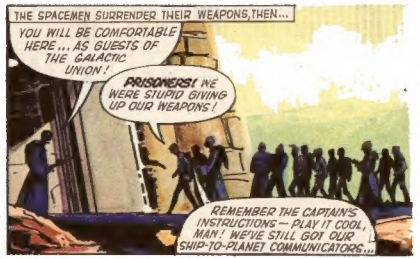
THE SPACEMEN SURRENDER THEIR WEAPONS, THEN...
YOU WILL BE COMFORTABLE HERE... AS GUESTS OF THE GALACTIC UNION!
PRISONERS! WE WERE STUPID GIVING UP OUR WEAPONS!
REMEMBER THE CAPTAIN'S INSTRUCTIONS — PLAY IT COOL, MAN! WE'VE STILL GOT OUR SHIP-TO-PLANET COMMUNICATORS...

TEN MINUTES LATER...
COVER ME AS I USE THE COMMUNICATOR! CAPTAIN KIRK MUST KNOW WHAT THEY'RE DOING TO THE KIDS!

BUT...
CAPTAIN KIRK... WE'RE UNDER ATTACK!
OUT OF OUR WAY!

HOLD OUT... WE WON'T BE LONG!
SO! WELL, EARTHMEN... WE HAVE A SURPRISE FOR YOU WHEN YOU LAND!

BACK ON BOARD ENTERPRISE... AT THAT MOMENT...
YOU TAKE OVER COMMAND OF THE ENTERPRISE, SPOCK.
AS YOU SAY, CAPTAIN!

KIRK AND HIS MEN MOVE TO THE TELEPORTATION CHAMBER. BEAMS FROM ABOVE SUDDENLY ILLUMINATE THE FORCE... AND THEN...

SECONDS LATER THE FORCE MATERIALIZES ON VREX...
MOVE FAST, MEN!
CAPTAIN KIRK!

THERE IS NO STOPPING THE DISCIPLINED MIGHT OF THE EARTHMEN...
NO VIOLENCE! THIS IS A RESCUE MISSION!

SOON...
WE DON'T WANT TROUBLE. WE'VE COME FOR THOSE CHILDREN BELONGING TO STAI!
YOU'LL REGRET THIS ACTION, EARTHMAN!
YOU'RE TEACHING THESE CHILDREN WARFARE. I'VE A GOOD MIND TO CLOSE THIS SCHOOL FOREVER!

UNKNOWN TO KIRK, A NEW DANGER IS SLOWLY APPROACHING...
WHEN I GIVE THE COMMAND — ATTACK!

SUDDENLY...
DON'T USE YOUR GUNS! FIGHT CLEAR AND FORM RANKS OVER THERE!

GOSH, CAPTAIN... THOSE KIDS FIGHT LIKE TIGERS!
I HATE TO HIT OUT AT THEM, BUT WE'VE GOT TO DEFEND OURSELVES!

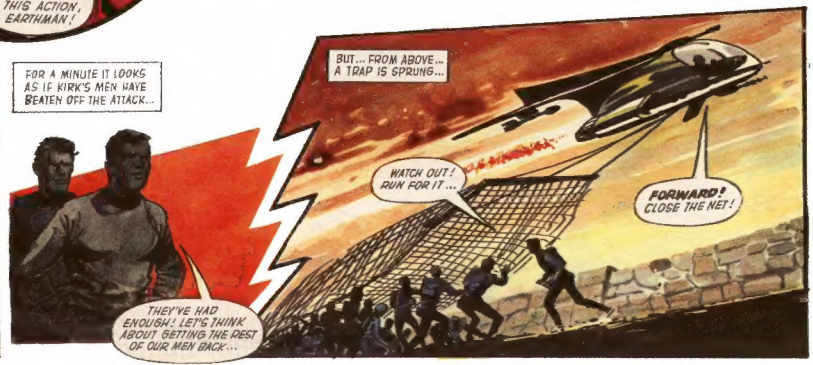
FOR A MINUTE IT LOOKS AS IF KIRK'S MEN HAVE BEATEN OFF THE ATTACK...
THEY'VE HAD ENOUGH! LET'S THINK ABOUT GETTING THE REST OF OUR MEN BACK...
BUT... FROM ABOVE... A TRAP IS SPRUNG...
WATCH OUT! RUN FOR IT...
FORWARD! CLOSE THE NET!

Copyright © 1969, by Paramount Pictures Corporation. All rights reserved through out the world. Published by arrangement with Western Publishing Company, Inc. Racine, Wisconsin, U.S.A.
STAR TREK

Trying to rescue the children of Stal from the clutches of the hostile Galactic Union, Captain Kirk and his men are forced to attack the scholastic establishment where the children are held prisoners. When victory is in sight, the Vrex teachers spring a surprise and Kirk finds himself trapped . . .
WE'VE GOT THEM! QUICKLY... SEIZE THEIR WEAPONS!

WITHIN MINUTES...
THROW THEM IN HERE!

AND...
I'LL CONTACT SPOCK. PERHAPS HE CAN TELEPORT US BACK TO THE SHIP..

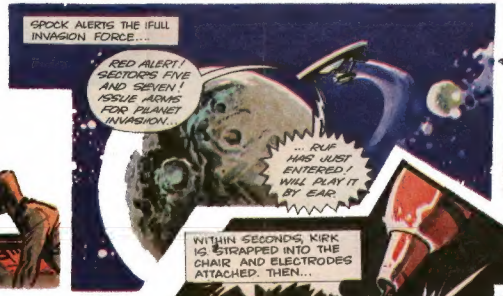
SPOCK ALERTS THE IFULL INVASION FORCE...
RED ALERT! SECTORS FIVE AND SEVEN! ISSUE ARMS FOR PLANET INVASION.
... RUF HAS JUST ENTERED! WILL PLAY IT BY EAR.

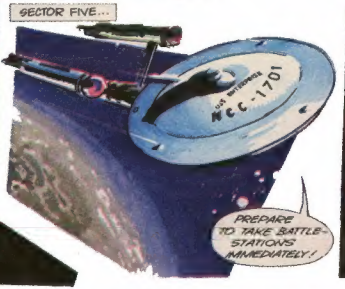
SECTOR FIVE...
U.S.S. ENTERPRISE NCC-1701
PREPARE TO TAKE BATTLE-STATIONS IMMEDIATELY!

ON VREX AT THAT MOMENT...
YOU WOULDN'T TAKE MY ADVICE, CAPTAIN. WE SHALL HAVE TO CHANGE YOUR THINKING PROCESSES...

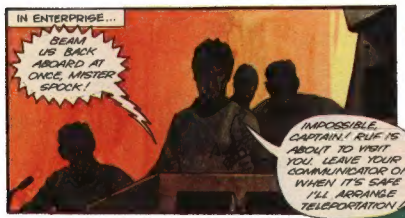
IN ENTERPRISE...
BEAM US BACK ABOARD AT ONCE, MISTER SPOCK!
IMPOSSIBLE, CAPTAIN! RUF IS ABOUT TO VISIT YOU. LEAVE YOUR COMMUNICATOR ON-WHEN IT'S SAFE I'LL ARRANGE TELEPORTATION!

I'LL BE IN THE TELEPORTATION CHAMBER, MISTER BAILEY. ADVISE ME IF ANYTHING DRASTIC HAPPENS!
AYE-AYE, MR. SPOCK!

SEIZE HIM! TAKE HIM TO THE BRAIN-SCRAMBLING UNIT!
SO THAT'S HOW YOU'VE WORKED IT! NO WONDER THOSE KIDS WENT AGAINST US!

IT WON'T DO YOU ANY GOOD, RUF! OTHERS WILL TAKE OVER FROM ME...
WITH YOU UNDER OUR CONTROL, WE'LL SOON HAVE AN AGENT INSIDE THE EARTHSHIP!

WITHIN SECONDS, KIRK IS STRAPPED INTO THE CHAIR AND ELECTRODES ATTACHED. THEN...
SPOCK! SPOCK... DO SOMETHING-QUICK! I'M BEGINNING... TO... FEEL... DIZZY!... DIZZY... SP... OCK...

AND, ON BOARD ENTERPRISE...
SP... OCK! I'M... GOING... G... UNDER!
RUF DOESN'T KNOW I CAN HEAR EVERYTHING! IF HE BELIEVES WE'RE POWERLESS TO COUNTER HIS SCHEMES...

HFL
THEN KIRK IS SAFE! I DARE NOT RISK ACTION NOW! I'VE GOT TO TAKE THAT CHANCE!

TEN MINUTES LATER, KIRK IS FREED AND...
FORGET THE WEAPONS! HE'S ONE OF US NOW!
WHAT...? WHERE...? OH, RUF-I FEEL... STRANGE!

YOU WILL RECOVER ALL SENSES SHORTLY, EARTHMAN! THEN YOU'LL DO EXACTLY AS I SAY..
BUT... I CAN'T SEEM TO REMEMBER ANYTHING.

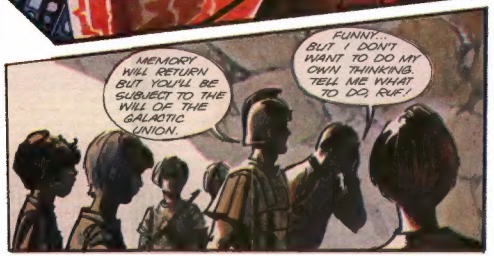
MEMORY WILL RETURN BUT YOU'LL BE SUBJECT TO THE WILL OF THE GALACTIC UNION.
FUNNY... BUT I DON'T WANT TO DO MY OWN THINKING. TELL ME WHAT TO DO, RUF!

RUF TAKES KIRK TO THE DUNGEON AND HANDS HIM A GUN...
YOUR FIRST ORDER, CAPTAIN! SHOOT THESE MEN! WHEN YOU PROVE ABLE TO DO THIS I'LL KNOW YOU'RE ONE OF US!
SHOOT THEM? CERTAINLY I CAN! WATCH ME... I WON'T MISS ANY OF THEM!
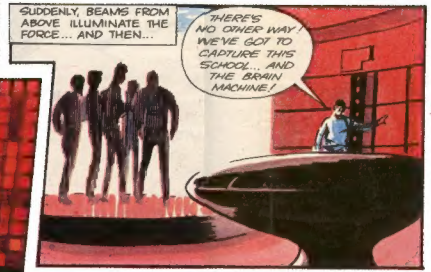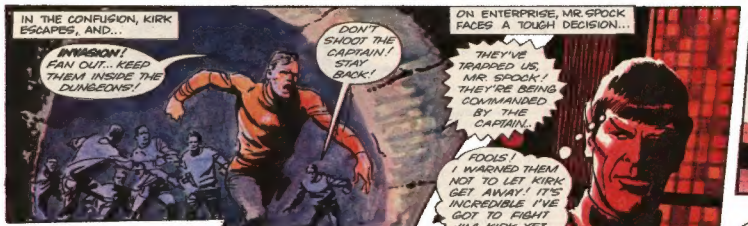
Trying to rescue the children of Stai from the clutches of the hostile Galactic Union, Captain Kirk and his men attack the school-establishment where the children are held prisoner. But Kirk and his men are captured, and the captain is taken to a 'brainwashing' machine where his mind is re-programmed. Obeying only Ruf, Kirk is told to shoot his crewmen . . .